

Tender No:  
KDUSC/PRO/RP&SERVICE/052/2022

M/S.....  
.....  
.....



General Sir John Kotelawala Defence University,  
Southern campus, Edison Hills,  
Nugegalayaya, Sewanagala, Sri Lanka.  
Adjutant 0710219299  
Procurement Officer 0710219402  
Fax 0473620811  
[www.kdu.ac.lk](http://www.kdu.ac.lk)

02 December 2022

## **INVITATION TO BID AND GENERAL CONDITIONS OF TENDER**

1. The Rector of the General Sir John Kotelawala Defence University – Southern Campus, as the Chairman, Department Procurement Committee invites Bid/s from prospective Bidders for supply of **items listed and specifications of the items are indicated in Annex “A”**.
2. **CLOSING DATE & TIME.** The tender will close at 1000hrs on 15/12/2022. Any Bid submitted after the closing time of the tender will be rejected & unopened such bids will be returned to the bidder.
3. **VALIDITY OF BID.** The bid submitted under this tender **must be valid for a period of 120 days from the date of closing of tender.**
4. **VALUE ADDED TAX.** The Bidders who bid for locally delivered items must have the VAT registration. The VAT portion must be shown separately in the price schedule in Annex “A” and VAT registration number must be indicated. If the quoted item is exempted from VAT or Bidding Company is not liable for VAT, reference number and date of relevant Act number/Gazette notification/a certificate (as applicable) **issued for the current financial year** from the Commissioner General of Inland Revenue to that effect should be submitted along with the Bid.
5. **BID SUBMISSION.** The **bidder must duly sign at the last page (before Annexes) of this document** indicating the name of the signatory and the name of the company & place the company common seal to confirm the acceptance of tender conditions. **The Bid/s that do not include authorized signature will be rejected.** The Bid/s duly signed by the bidder enclosed and sealed in an appropriate cover addressed to the following address should be sent by registered post or could be deposited in the **appropriate tender box placed at General Sir John Kotelawala Defence University- Southern Campus, Edison Hills, Nugegalayaya, Sewanagala.** (at the Main Entrance of General Sir John Kotelawala Defence University) on or before the time & date specified for the closing of tender. **The tender reference number, date & time of closing tender should be indicated & underlined at the top left corner of the envelop.**
6. **BID OPENING.** All duly received bids **will be opened immediately after the scheduled closing time of Bids at the same venue.** Bidders or their accredited agents could be present at the time of opening of bids.
7. **PRICES.** For locally delivered items (including locally manufactured items & foreign items imported by the bidders) price must be quoted in Sri Lankan Rupees, inclusive of all charges for delivery of items to General Sir John Kotelawala Defence University- Southern Campus stores at Sewanagala. **Unit price, VAT and Total price should be clearly indicated in schedule in Annex “A”.**
8. **DELIVERY.** Preference will be given for early delivery. In case of bulk supplies for locally manufactured items, the delivery of **total quantity must be completed within 120 days of signing of contract,** unless mutually agreed for extended delivery period with General Sir John Kotelawala Defence University. **The bidder/s must indicate the proposed delivery schedule in Annex “E”.** In the event of placing a purchase order with the successful bidder, the total quantity so ordered must be supplied as one consignment unless part deliveries are agreed upon in the contract. The deliveries not made as per agreed delivery schedule will be considered as bad performances by the suppliers and **no extended delivery period will be authorized.**
9. **PAYMENT TERMS FOR LOCALLY DELIVERED ITEMS.** Payment will be made after acceptance of items which should be subjected to a pre-acceptance inspection/testing by General Sir John Kotelawala Defence University authorities. Any item that does not confirm to the specifications or already approved sample will be rejected & it is the responsibility of the supplier to remove them from General Sir John Kotelawala Defence University stores/premises within 07 working days of such intimation (either verbal or written) at his own cost and replace them with items conforming to specification within one month of such rejection.
10. **Special Instruction SAMPLES/PAYMENT OF TESTING CHARGES.**  
When it is required to submit samples, **every offer** must be accompanied with pre - marked samples. The marking of samples **indicating the Bidder & Offer number** must be done and the samples must be handed over to the officer at same place where tender box is placed **on or before the closing date & time of the Bid.** Samples submitted after closing time of the Bid will be rejected. When the testing charges are required to be paid, bidders shall pay testing charges separately **for all offers** indicated in their bid/s.
  - (i) **Samples.** Please submit..... Samples.
  - (ii) **Testing Charges.** A sum of Rs. .... **per offer** must be paid to the Assistant Bursar of KDU, prior to the submission of bid and a copy of the receipt must be annexed to the bid. It is the responsibility of bidder to inform the Cashier of the Account Office to note the tender number on the receipt issued for such payments.

11. **RIGHTS OF THE PROCUREMENT COMMITTEE.** The General Sir John Kotelawala Defence University – Southern Campus Procurement Committee reserve the right to **accept or reject** whole or part of this tender and their decision will be final. The successful bidders will be notified. Information with regard to rejected or unsuccessful bids will not be communicated.

Thanking You,  
Yours Faithfully,

**Flt Lt GSB Siriwardhana**  
**For Rector**  
**General Sir John Kotelawala Defence University**  
**Southern Campus**

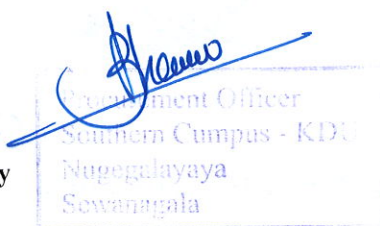

I/We agree to abide by the conditions of tender and undertake to supply the items as per delivery schedule mentioned in the contract, in the event of an order been placed with me/my firm/company as a result of this tender.

.....  
Signature

.....  
Name of Signatory

NIC:.....

.....  
Name of the Company/Bidder

Date :- .....

Company seal



SR/ NO	Description	Deno mination of Qty	Qty Required	Country/ Brand Or Origin	Unit Price	Total Price
	<b><u>SUPPLY &amp; PREPARATION OF WALL RENDERING WITH TITANIUM FOR THE FIRST FLOOR BATHROOM FOR THE RECTOR CHALET BUILDING AT KDU SOUTHERN CAMPUS</u></b>					
<b>A</b>	<b><u>Wall Render with Titanium at the Rector Chalet Building</u></b>					
A-01	Supply & preparation of wall rendering with titanium for the 03 nos of first floor bathroom inside wall at the rector chalet building with necessary details as per drawing no. KDU-RC-DE-A-515 , 517 ,518 (Please see the annex "B" & "C")	Sqm	112			
	<b>A- Sub Total</b>					
	<b>Less Discount</b>					
	<b>Sub Total - II</b>					
	<b>Contingency 10%</b>					
	<b>Sub Total - III</b>					
	<b>VAT 15%</b>					
	<b>Grand Total</b>					
	<b>Warranty:.....</b>					
	<b>Make Model &amp; Country</b>					
	* Please Indicate The Unit Price After All Possible Discount.					

- I. Validity of Offer  
 II. Delivery Period  
 III. Credit Period  
 IV. Discount if any  
 V. Ex- Stock availability

.....  
 Signature of Authorized Officer

Name:.....  
 T/Phone No:.....  
 E mail : .....

Registration No:.....

.....  
 Rubber Stamp of the Firm

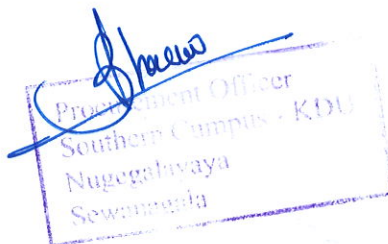

**BOQ FOR SUPPLY & PREPARATION OF WALL RENDERING WITH TITANIUM FOR THE FIRST FLOOR BATHROOM FOR THE RECTOR CHALET BUILDING AT KOTELAWALA DEFENCE UNIVERSITY SOORIYAWEWA**

ITEM	DESCRIPTION	UNIT	QTY	RATE	AMOUNT
01	The tenderer is advised to examine drawing and visit/inspect the site which is situated at Nugegalayaya kiriibbanara sewanagala and surrounding condition such as supply and storage of materials, employment of labour using of plant/equipment, execution of work in etc. No claim for extras will be allowed for errors and commissions arising from his failure to satisfy him self. All necessary information can be obtained from Project office southern campus KDU (TP - 0473628576 ). The cost of such site visit be borne by the tenderer.	Note			
02	The tenderer shall furnish detailed information and technical literature of partition forming and lining along with his tender.	Note			
03	Preparing and submitted drawing as required by the Engineer.	Note			
04	Supplying samples of materials & composite units to the project engineer for the approval ;	Note			
05	The wall shall be completed in consultation with the Project Consultant	Note			
06	Rates shall include for -  i Rates shall include for Supply and preparation of wall rendering with selected approved titanium material and specifications complete with titanium: cement: sand ratio and other details as per approved drawings.  ii. Should be completed with uniform color and finishing required	Note			
07	Payment are made on measure and pay basis	Note			

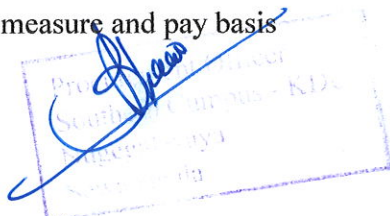

**GKI GAMAGE**  
**Lieutenant (CE) NRC 369**  
**CIVIL ENGINEER**  
**SRI LANKA NAVY**

08	Bidder should be agreed to take joint measurement with deducting over size voids of 0.01 Sqrmeter	Note			
09	Bidder should be agreed to retain 5% of contract value as retention for one year of defect liability period	Note			
10	Approval to be obtained for sample from the project officer and project consulton in southern campus KDU prior proceeding all the work.	Note			
A	<b>Wall render with titanium at the Rector chalet building</b>				
A-1	Supply & preparation of wall rendering with titanium for the 03 nos of first floor bathroom inside wall at the rector chalet building with necessary details as per drawing no. - KDU-RC-DE-A-515 , 517, 518	Sqm	112.0		-
<b>A - SUB TOTAL CARRIED TO SUMMARY</b>					-

*(Signature)*  
 Project Officer  
 Southern Campus KDU  
 Nugegoda  
 Nugegoda

*(Signature)*  
**GKI GAMAGE**  
 Lieutenant (CE) NRC 3697  
 CIVIL ENGINEER  
 SRI LANKA NAVY

**SUMMARY**

**WALL RENDER WITH TITANIUM AT THE RECTOR CHALET BUILDING**

**Sub Total - (A)**

Less Discount (If any)

a. On all rates (.....% )

b. Selected rate (..... % )

**Sub Total - II**

ADD 10 % CONTINGENCY

**Sub Total - III**

Total in words.....

ADD 15% VAT

**TOTAL CARRIED TO FORM OF TENDER**

Total in words (With VAT) .....

VAT Registration number.....

Date.....

.....  
Signature of bidder

.....  
Name and Address

Company Seal

Witness,

1 Signature .....

Name and Address.....

2 Signature .....

Name and Address.....

  
Nugem Jayaya  
Sewanto di

  
**GKI GAMAGE**  
Lieutenant (CE) NRC 3697  
CIVIL ENGINEER  
SRI LANKA NAVY



**FOLLOWING TO BE INCLUDED IN TENDER INVITATION**

- 01 Liquidated Damages shall be Rs.  $1/1000 \times \text{Contract price}$  per calendar day subject to maximum of 10% of contract sum
- 02 Retention shall be 10% of the value of work executed, subject to maximum 5% of contract sum.
- 03 Period of Maintenance shall be **12 months**
- 04 Project Duration - one calendar weeks
- 05 Payments are on measure and pay basis.



GKI GAMAGE  
Lieutenant (CE) NRC 3697  
CIVIL ENGINEER  
SRI LANKA NAVY



ආරක්ෂක නිලධාරී  
කොමන්ඩර් KDL  
බද්දේ  
බද්දේ



arch international pvt ltd.  
A Registered Architectural Firm  
100, 101, 102, 103, 104, 105, 106, 107, 108, 109, 110, 111, 112, 113, 114, 115, 116, 117, 118, 119, 120, 121, 122, 123, 124, 125, 126, 127, 128, 129, 130, 131, 132, 133, 134, 135, 136, 137, 138, 139, 140, 141, 142, 143, 144, 145, 146, 147, 148, 149, 150, 151, 152, 153, 154, 155, 156, 157, 158, 159, 160, 161, 162, 163, 164, 165, 166, 167, 168, 169, 170, 171, 172, 173, 174, 175, 176, 177, 178, 179, 180, 181, 182, 183, 184, 185, 186, 187, 188, 189, 190, 191, 192, 193, 194, 195, 196, 197, 198, 199, 200, 201, 202, 203, 204, 205, 206, 207, 208, 209, 210, 211, 212, 213, 214, 215, 216, 217, 218, 219, 220, 221, 222, 223, 224, 225, 226, 227, 228, 229, 230, 231, 232, 233, 234, 235, 236, 237, 238, 239, 240, 241, 242, 243, 244, 245, 246, 247, 248, 249, 250, 251, 252, 253, 254, 255, 256, 257, 258, 259, 260, 261, 262, 263, 264, 265, 266, 267, 268, 269, 270, 271, 272, 273, 274, 275, 276, 277, 278, 279, 280, 281, 282, 283, 284, 285, 286, 287, 288, 289, 290, 291, 292, 293, 294, 295, 296, 297, 298, 299, 300, 301, 302, 303, 304, 305, 306, 307, 308, 309, 310, 311, 312, 313, 314, 315, 316, 317, 318, 319, 320, 321, 322, 323, 324, 325, 326, 327, 328, 329, 330, 331, 332, 333, 334, 335, 336, 337, 338, 339, 340, 341, 342, 343, 344, 345, 346, 347, 348, 349, 350, 351, 352, 353, 354, 355, 356, 357, 358, 359, 360, 361, 362, 363, 364, 365, 366, 367, 368, 369, 370, 371, 372, 373, 374, 375, 376, 377, 378, 379, 380, 381, 382, 383, 384, 385, 386, 387, 388, 389, 390, 391, 392, 393, 394, 395, 396, 397, 398, 399, 400, 401, 402, 403, 404, 405, 406, 407, 408, 409, 410, 411, 412, 413, 414, 415, 416, 417, 418, 419, 420, 421, 422, 423, 424, 425, 426, 427, 428, 429, 430, 431, 432, 433, 434, 435, 436, 437, 438, 439, 440, 441, 442, 443, 444, 445, 446, 447, 448, 449, 450, 451, 452, 453, 454, 455, 456, 457, 458, 459, 460, 461, 462, 463, 464, 465, 466, 467, 468, 469, 470, 471, 472, 473, 474, 475, 476, 477, 478, 479, 480, 481, 482, 483, 484, 485, 486, 487, 488, 489, 490, 491, 492, 493, 494, 495, 496, 497, 498, 499, 500, 501, 502, 503, 504, 505, 506, 507, 508, 509, 510, 511, 512, 513, 514, 515, 516, 517, 518, 519, 520, 521, 522, 523, 524, 525, 526, 527, 528, 529, 530, 531, 532, 533, 534, 535, 536, 537, 538, 539, 540, 541, 542, 543, 544, 545, 546, 547, 548, 549, 550, 551, 552, 553, 554, 555, 556, 557, 558, 559, 560, 561, 562, 563, 564, 565, 566, 567, 568, 569, 570, 571, 572, 573, 574, 575, 576, 577, 578, 579, 580, 581, 582, 583, 584, 585, 586, 587, 588, 589, 590, 591, 592, 593, 594, 595, 596, 597, 598, 599, 600, 601, 602, 603, 604, 605, 606, 607, 608, 609, 610, 611, 612, 613, 614, 615, 616, 617, 618, 619, 620, 621, 622, 623, 624, 625, 626, 627, 628, 629, 630, 631, 632, 633, 634, 635, 636, 637, 638, 639, 640, 641, 642, 643, 644, 645, 646, 647, 648, 649, 650, 651, 652, 653, 654, 655, 656, 657, 658, 659, 660, 661, 662, 663, 664, 665, 666, 667, 668, 669, 670, 671, 672, 673, 674, 675, 676, 677, 678, 679, 680, 681, 682, 683, 684, 685, 686, 687, 688, 689, 690, 691, 692, 693, 694, 695, 696, 697, 698, 699, 700, 701, 702, 703, 704, 705, 706, 707, 708, 709, 710, 711, 712, 713, 714, 715, 716, 717, 718, 719, 720, 721, 722, 723, 724, 725, 726, 727, 728, 729, 730, 731, 732, 733, 734, 735, 736, 737, 738, 739, 740, 741, 742, 743, 744, 745, 746, 747, 748, 749, 750, 751, 752, 753, 754, 755, 756, 757, 758, 759, 760, 761, 762, 763, 764, 765, 766, 767, 768, 769, 770, 771, 772, 773, 774, 775, 776, 777, 778, 779, 780, 781, 782, 783, 784, 785, 786, 787, 788, 789, 790, 791, 792, 793, 794, 795, 796, 797, 798, 799, 800, 801, 802, 803, 804, 805, 806, 807, 808, 809, 810, 811, 812, 813, 814, 815, 816, 817, 818, 819, 820, 821, 822, 823, 824, 825, 826, 827, 828, 829, 830, 831, 832, 833, 834, 835, 836, 837, 838, 839, 840, 841, 842, 843, 844, 845, 846, 847, 848, 849, 850, 851, 852, 853, 854, 855, 856, 857, 858, 859, 860, 861, 862, 863, 864, 865, 866, 867, 868, 869, 870, 871, 872, 873, 874, 875, 876, 877, 878, 879, 880, 881, 882, 883, 884, 885, 886, 887, 888, 889, 890, 891, 892, 893, 894, 895, 896, 897, 898, 899, 900, 901, 902, 903, 904, 905, 906, 907, 908, 909, 910, 911, 912, 913, 914, 915, 916, 917, 918, 919, 920, 921, 922, 923, 924, 925, 926, 927, 928, 929, 930, 931, 932, 933, 934, 935, 936, 937, 938, 939, 940, 941, 942, 943, 944, 945, 946, 947, 948, 949, 950, 951, 952, 953, 954, 955, 956, 957, 958, 959, 960, 961, 962, 963, 964, 965, 966, 967, 968, 969, 970, 971, 972, 973, 974, 975, 976, 977, 978, 979, 980, 981, 982, 983, 984, 985, 986, 987, 988, 989, 990, 991, 992, 993, 994, 995, 996, 997, 998, 999, 1000

PROPOSED RECTOR CHALET  
BUILDING FOR  
KDU SOORIYAWENIA.

PROJECT NAME: KDU  
DESIGNER: Dyalal Design  
RECTOR CHALET  
TOILET DETAIL  
FIRST FLOOR  
DATE: 10/12/2018  
SCALE: A3-125  
BUREAU: CF  
NO. 1

PROJECT NAME: KDU  
DESIGNER: Dyalal Design  
RECTOR CHALET  
TOILET DETAIL  
FIRST FLOOR  
DATE: 10/12/2018  
SCALE: A3-125  
BUREAU: CF  
NO. 1

PROJECT NAME: KDU  
DESIGNER: Dyalal Design  
RECTOR CHALET  
TOILET DETAIL  
FIRST FLOOR  
DATE: 10/12/2018  
SCALE: A3-125  
BUREAU: CF  
NO. 1

PROJECT NAME: KDU  
DESIGNER: Dyalal Design  
RECTOR CHALET  
TOILET DETAIL  
FIRST FLOOR  
DATE: 10/12/2018  
SCALE: A3-125  
BUREAU: CF  
NO. 1

PROJECT NAME: KDU  
DESIGNER: Dyalal Design  
RECTOR CHALET  
TOILET DETAIL  
FIRST FLOOR  
DATE: 10/12/2018  
SCALE: A3-125  
BUREAU: CF  
NO. 1

PROJECT NAME: KDU  
DESIGNER: Dyalal Design  
RECTOR CHALET  
TOILET DETAIL  
FIRST FLOOR  
DATE: 10/12/2018  
SCALE: A3-125  
BUREAU: CF  
NO. 1

PROJECT NAME: KDU  
DESIGNER: Dyalal Design  
RECTOR CHALET  
TOILET DETAIL  
FIRST FLOOR  
DATE: 10/12/2018  
SCALE: A3-125  
BUREAU: CF  
NO. 1

PROJECT NAME: KDU  
DESIGNER: Dyalal Design  
RECTOR CHALET  
TOILET DETAIL  
FIRST FLOOR  
DATE: 10/12/2018  
SCALE: A3-125  
BUREAU: CF  
NO. 1

PROJECT NAME: KDU  
DESIGNER: Dyalal Design  
RECTOR CHALET  
TOILET DETAIL  
FIRST FLOOR  
DATE: 10/12/2018  
SCALE: A3-125  
BUREAU: CF  
NO. 1

PROJECT NAME: KDU  
DESIGNER: Dyalal Design  
RECTOR CHALET  
TOILET DETAIL  
FIRST FLOOR  
DATE: 10/12/2018  
SCALE: A3-125  
BUREAU: CF  
NO. 1

PROJECT NAME: KDU  
DESIGNER: Dyalal Design  
RECTOR CHALET  
TOILET DETAIL  
FIRST FLOOR  
DATE: 10/12/2018  
SCALE: A3-125  
BUREAU: CF  
NO. 1

PROJECT NAME: KDU  
DESIGNER: Dyalal Design  
RECTOR CHALET  
TOILET DETAIL  
FIRST FLOOR  
DATE: 10/12/2018  
SCALE: A3-125  
BUREAU: CF  
NO. 1

PROJECT NAME: KDU  
DESIGNER: Dyalal Design  
RECTOR CHALET  
TOILET DETAIL  
FIRST FLOOR  
DATE: 10/12/2018  
SCALE: A3-125  
BUREAU: CF  
NO. 1

PROJECT NAME: KDU  
DESIGNER: Dyalal Design  
RECTOR CHALET  
TOILET DETAIL  
FIRST FLOOR  
DATE: 10/12/2018  
SCALE: A3-125  
BUREAU: CF  
NO. 1

PROJECT NAME: KDU  
DESIGNER: Dyalal Design  
RECTOR CHALET  
TOILET DETAIL  
FIRST FLOOR  
DATE: 10/12/2018  
SCALE: A3-125  
BUREAU: CF  
NO. 1

PROJECT NAME: KDU  
DESIGNER: Dyalal Design  
RECTOR CHALET  
TOILET DETAIL  
FIRST FLOOR  
DATE: 10/12/2018  
SCALE: A3-125  
BUREAU: CF  
NO. 1

PROJECT NAME: KDU  
DESIGNER: Dyalal Design  
RECTOR CHALET  
TOILET DETAIL  
FIRST FLOOR  
DATE: 10/12/2018  
SCALE: A3-125  
BUREAU: CF  
NO. 1

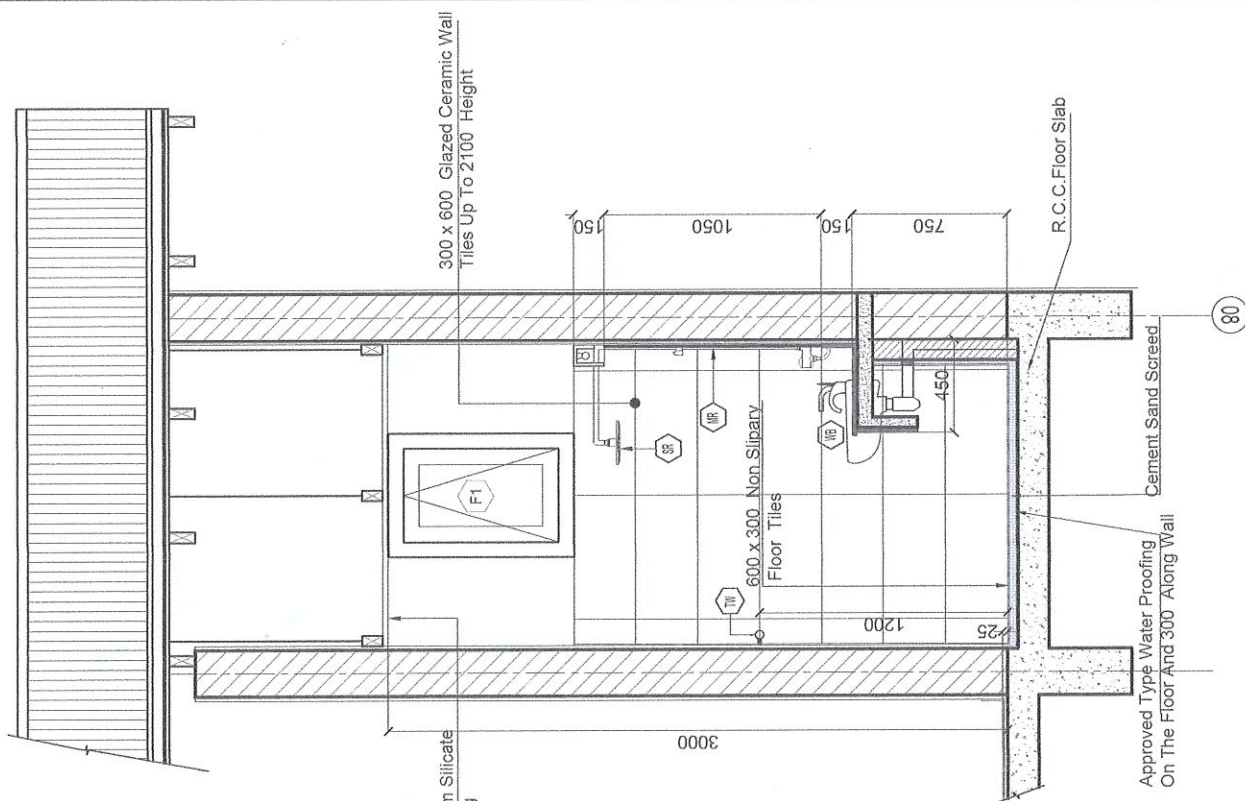

2 T4 - SECTIONAL ELEVATION 6 - 6

SCALE : 1 : 25

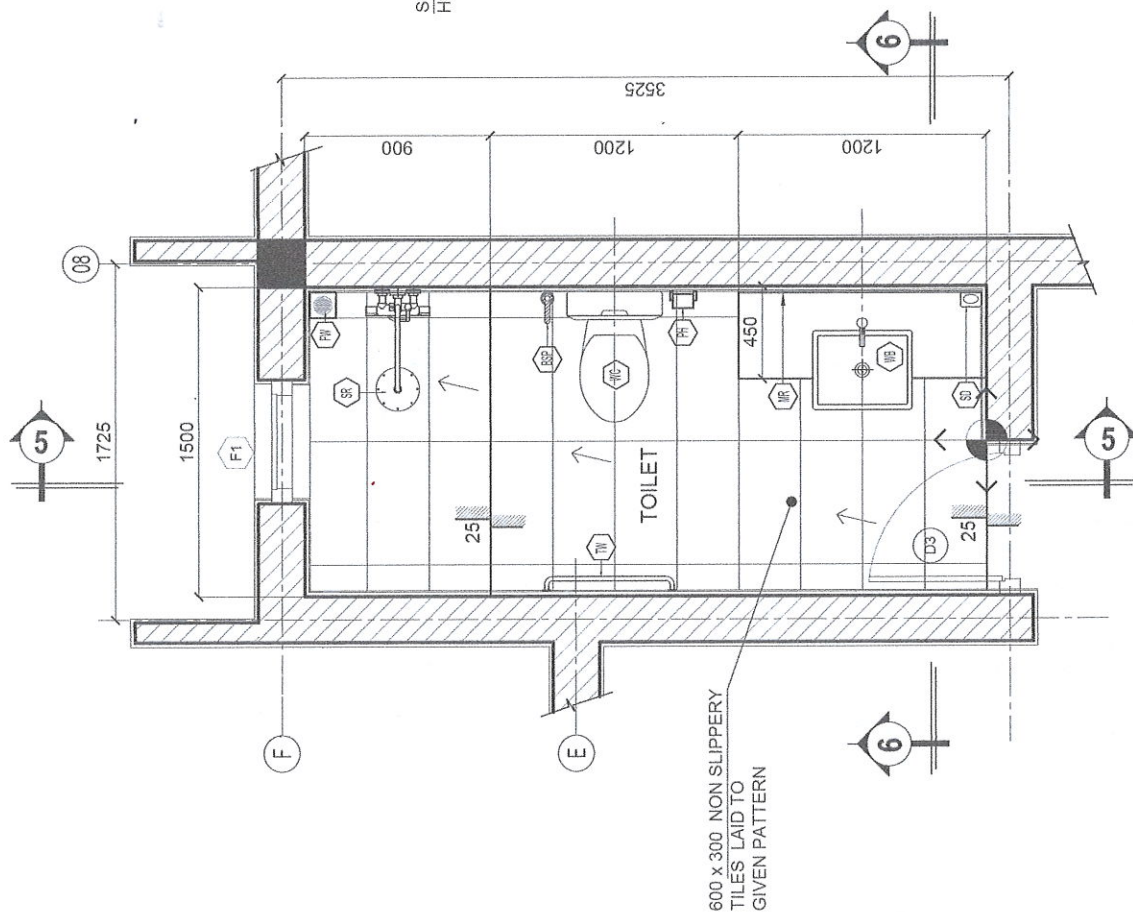

1 TOILET - PLAN - T4

SCALE : 1 : 25





**arch international pvt ltd.**  
 Chartered architects, interior Designers, Engineers  
 & Project Management Consultants  
 30/568 New Hill Road, Rajapet, 2A, Hyderabad-500 048  
 SRI LANKA  
 Telephone: 011-2500001, 2500002, 2500003  
 Fax: 011-2500004, 2500005, 2500006

PROPOSED RECTOR CHALET  
BUILDING FOR  
KDU SOORIYAWEWA.

[illegible]

FOR APPROVAL

DISCLAIMER: THE DESIGN AS PRESENTED IN THIS DRAWING IS A PROPERTY OF ARCH INTERNATIONAL (PVT) LTD. / VAKED INTERLAND (PVT) LTD. NO USE OF ANY KIND OF INFORMATION PRESENTED IN THIS DRAWING WITHOUT WRITTEN PERMISSION FROM ARCH INTERNATIONAL (PVT) LTD. / VAKED INTERLAND LTD IS PROHIBITED.

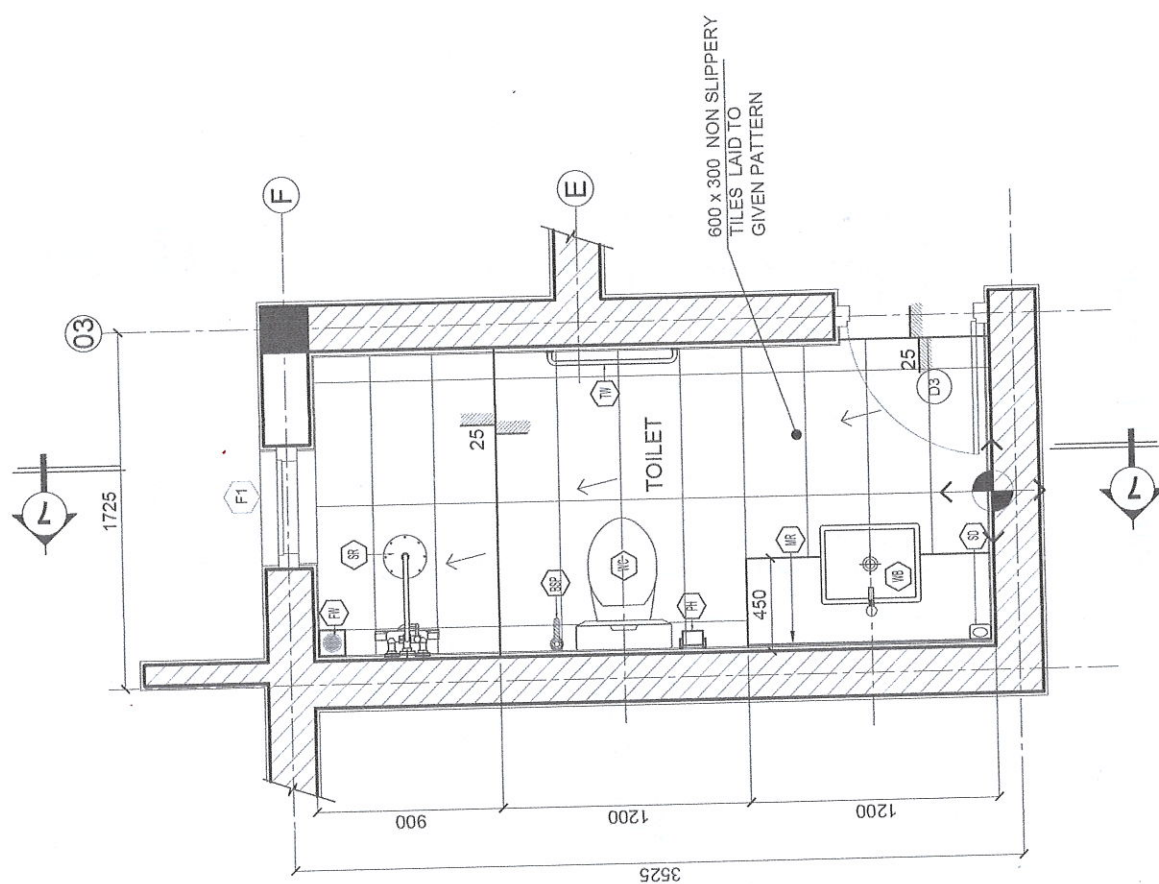

1  
A-101

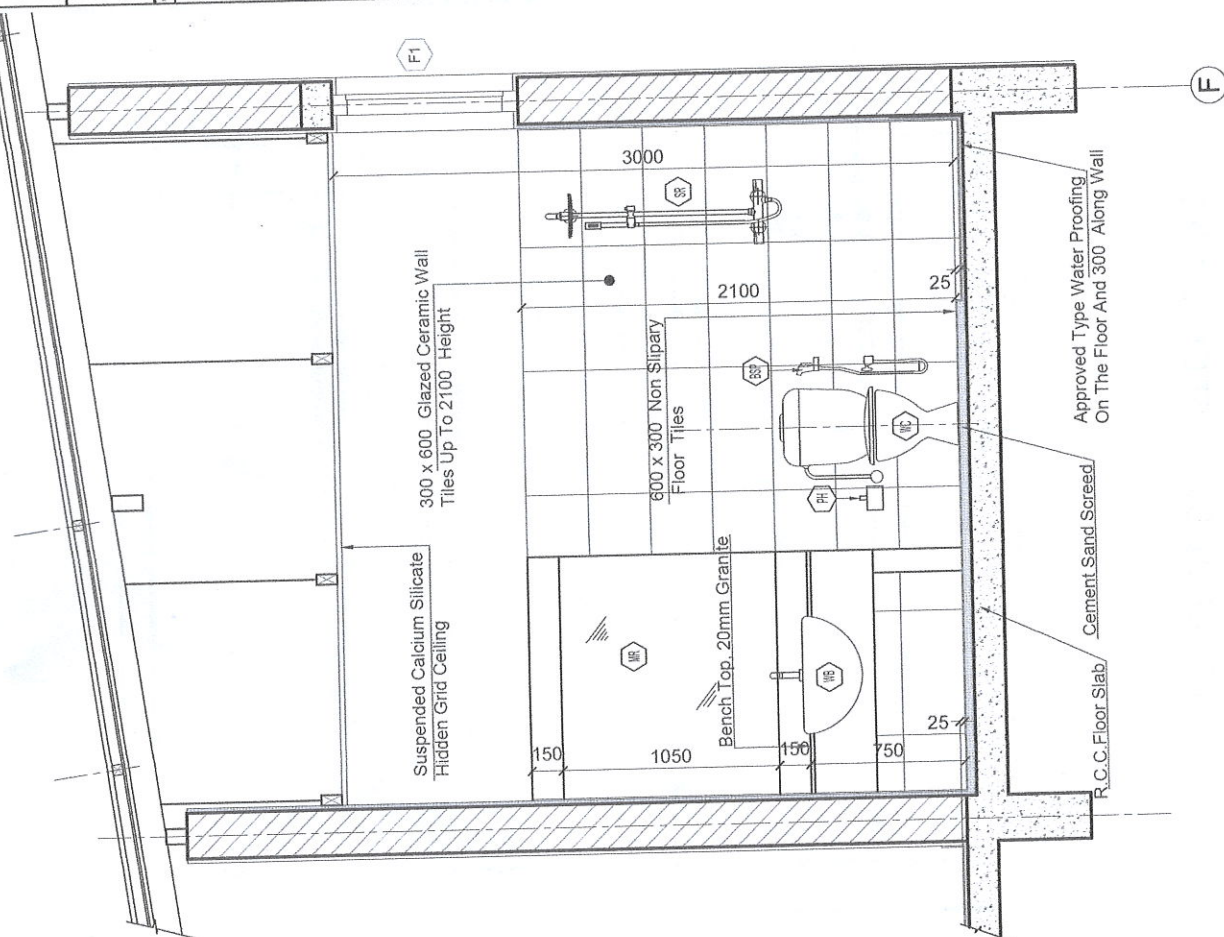

2 T5 - SECTIONAL ELEVATION 7-7  
A-517 SCALE : 1 : 25



**arch international pvt ltd.**  
Chartered Architects, Interior Designers/Engineers  
& Project Management Consultants  
104, 102/3 Newson Road, Ringworld, Sri Jayachandrapur  
585113, INDIA  
T: 0824-247270 fax: 0824-247261 e-mail: arch@vsnl.com

PROJECT  
PROPOSED RECTOR CHALET  
BUILDING FOR  
KDU SOORIYAWEWA,  
SUBJECT No. 2007-KDU-VL-02

[illegible]

FOR APPROVAL

DISCLAIMER: THE DESIGN AND PRESENTATION OF THIS DOCUMENT IS A PROPERTY OF AIAA INTERNATIONAL, INC. IT IS A UNITED NATIONS AND AIAA INTERNATIONAL PROPERTY. IT IS NOT TO BE REPRODUCED OR TRANSMITTED IN ANY FORM OR BY ANY MEANS, ELECTRONIC OR MECHANICAL, WITHOUT WRITTEN PERMISSION FROM AIAA INTERNATIONAL, INC. IT IS A UNITED NATIONS AND AIAA INTERNATIONAL PROPERTY.

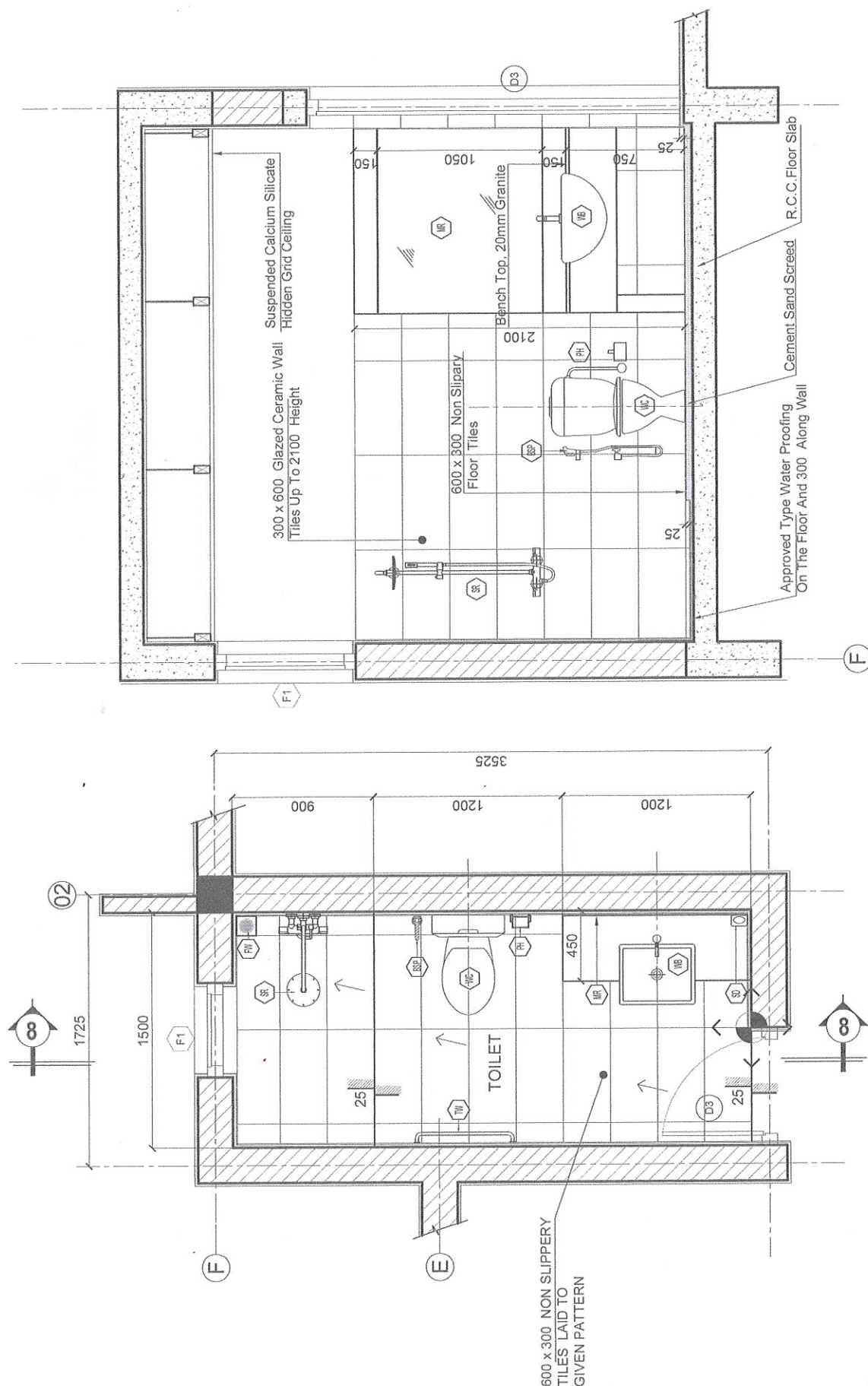

1 TOILET - PLAN - T6  
A-101 SCALE : 1 : 25

2 T6 - SECTIONAL ELEVATION 8 - 8  
A-518 SCALE : 1 : 25