

Tender No:
KDUSC/PRO/RP&SERVICE/051/2022

M/S.....
.....
.....



General Sir John Kotelawala Defence University,
Southern campus, Edison Hills,
Nugegalayaya, Sewanagala, Sri Lanka.
Adjutant 0710219299
Procurement Officer 0710219402
Fax 0473620811
www.kdu.ac.lk

02 December 2022

INVITATION TO BID AND GENERAL CONDITIONS OF TENDER

1. The Rector of the General Sir John Kotelawala Defence University – Southern Campus, as the Chairman, Department Procurement Committee invites Bid/s from prospective Bidders for supply of **items listed and specifications of the items are indicated in Annex “A”**.
2. **CLOSING DATE & TIME.** The tender will close at 1000hrs on **15/12/2022**. Any Bid submitted after the closing time of the tender will be rejected & unopened such bids will be returned to the bidder.
3. **VALIDITY OF BID.** The bid submitted under this tender **must be valid for a period of 120 days from the date of closing of tender.**
4. **VALUE ADDED TAX.** The Bidders who bid for locally delivered items must have the VAT registration. The VAT portion must be shown separately in the price schedule in Annex “A” and VAT registration number must be indicated. If the quoted item is exempted from VAT or Bidding Company is not liable for VAT, reference number and date of relevant Act number/Gazette notification/a certificate (as applicable) **issued for the current financial year** from the Commissioner General of Inland Revenue to that effect should be submitted along with the Bid.
5. **BID SUBMISSION.** The **bidder must duly sign at the last page (before Annexes) of this document** indicating the name of the signatory and the name of the company & place the company common seal to confirm the acceptance of tender conditions. **The Bid/s that do not include authorized signature will be rejected.** The Bid/s duly signed by the bidder enclosed and sealed in an appropriate cover addressed to the following address should be sent by registered post or could be deposited in the **appropriate tender box placed at General Sir John Kotelawala Defence University- Southern Campus, Edison Hills, Nugegalayaya, Sewanagala.** (at the Main Entrance of General Sir John Kotelawala Defence University) on or before the time & date specified for the closing of tender. **The tender reference number, date & time of closing tender should be indicated & underlined at the top left corner of the envelop.**
6. **BID OPENING.** All duly received bids **will be opened immediately after the scheduled closing time of Bids at the same venue.** Bidders or their accredited agents could be present at the time of opening of bids.
7. **PRICES.** For locally delivered items (including locally manufactured items & foreign items imported by the bidders) price must be quoted in Sri Lankan Rupees, inclusive of all charges for delivery of items to General Sir John Kotelawala Defence University- Southern Campus stores at Sewanagala. **Unit price, VAT and Total price should be clearly indicated in schedule in Annex “A”.**
8. **DELIVERY.** Preference will be given for early delivery. In case of bulk supplies for locally manufactured items, the delivery of **total quantity must be completed within 120 days of signing of contract,** unless mutually agreed for extended delivery period with General Sir John Kotelawala Defence University. **The bidder/s must indicate the proposed delivery schedule in Annex “E”.** In the event of placing a purchase order with the successful bidder, the total quantity so ordered must be supplied as one consignment unless part deliveries are agreed upon in the contract. The deliveries not made as per agreed delivery schedule will be considered as bad performances by the suppliers and **no extended delivery period will be authorized.**
9. **PAYMENT TERMS FOR LOCALLY DELIVERED ITEMS.** Payment will be made after acceptance of items which should be subjected to a pre-acceptance inspection/testing by General Sir John Kotelawala Defence University authorities. Any item that does not confirm to the specifications or already approved sample will be rejected & it is the responsibility of the supplier to remove them from General Sir John Kotelawala Defence University stores/premises within 07 working days of such intimation (either verbal or written) at his own cost and replace them with items conforming to specification within one month of such rejection.
10. **Special Instruction SAMPLES/PAYMENT OF TESTING CHARGES.**
When it is required to submit samples, **every offer** must be accompanied with pre - marked samples. The marking of samples **indicating the Bidder & Offer number** must be done and the samples must be handed over to the officer at same place where tender box is placed **on or before the closing date & time of the Bid.** Samples submitted after closing time of the Bid will be rejected. When the testing charges are required to be paid, bidders shall pay testing charges separately **for all offers** indicated in their bid/s.
 - (i) **Samples.** Please submit..... Samples.
 - (ii) **Testing Charges.** A sum of Rs. **per offer** must be paid to the Assistant Bursar of KDU, prior to the submission of bid and a copy of the receipt must be annexed to the bid. It is the responsibility of bidder to inform the Cashier of the Account Office to note the tender number on the receipt issued for such payments.

11. **RIGHTS OF THE PROCUREMENT COMMITTEE.** The General Sir John Kotelawala Defence University – Southern Campus Procurement Committee reserve the right to **accept or reject** whole or part of this tender and their decision will be final. The successful bidders will be notified. Information with regard to rejected or unsuccessful bids will not be communicated.

Thanking You,
Yours Faithfully,

Flt Lt GSB Siriwardhana
For Rector
General Sir John Kotelawala Defence University
Southern Campus

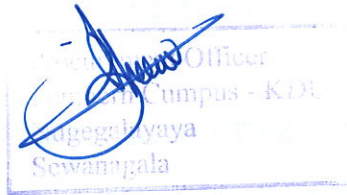

I/We agree to abide by the conditions of tender and undertake to supply the items as per delivery schedule mentioned in the contract, in the event of an order been placed with me/my firm/company as a result of this tender.

.....
Signature

.....
Name of Signatory

NIC:.....

.....
Name of the Company/Bidder

Date :-

Company seal

SR/ NO	Description	Deno mination of Qty	Qty Required	Country/ Brand Or Origin	Unit Price	Total Price
	<u>SUPPLY & PREPARATION OF WALL RENDERING WITH TITANIUM FOR THE GROUND FLOOR BATHROOM FOR THE RECTOR CHALET BUILDING AT KDU SOUTHERN CAMPUS</u>					
A	<u>Wall Render with Titanium at the Rector Chalet Building</u>					
A-01	Supply & preparation of wall rendering with titanium for the 03 nos of ground floor bathroom inside wall at the rector chalet building with necessary details as per drawing no. KDU-RC-DE-A-510 , 512 ,513 (Please see the annex "B" & "C")	Sqm	112			
	A- Sub Total					
	Less Discount					
	Sub Total - II					
	Contingency 10%					
	Sub Total - III					
	VAT 15%					
	Grand Total					
	Warranty:.....					
	Make Model & Country					
	* Please Indicate The Unit Price After All Possible Discount.					

- I. Validity of Offer
 II. Delivery Period
 III. Credit Period
 IV. Discount if any
 V. Ex- Stock availability

.....
 Signature of Authorized Officer

Name:.....
 T/Phone No:.....
 E mail :

Registration No:.....

.....
 Rubber Stamp of the Firm

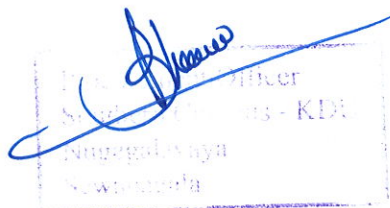

**BOQ FOR SUPPLY & PREPARATION OF WALL RENDERING WITH TITANIUM FOR THE
GROUND FLOOR BATHROOM FOR THE RECTOR CHALET BUILDING AT KOTELAWALA
DEFENCE UNIVERSITY SOORIYAWEWA**

ITEM	DESCRIPTION	UNIT	QTY	RATE	AMOUNT
01	The tenderer is advised to examine drawing and visit/inspect the site which is situated at Nugegalayaya kiriibbanara sewanagala and surrounding condition such as supply and storage of materials, employment of labour using of plant/equipment, execution of work in etc. No claim for extras will be allowed for errors and commissions arising from his failure to satisfy him self. All necessary information can be obtained from Project office southern campus KDU (TP - 0473628576). The cost of such site visit be borne by the tenderer.	Note			
02	The tenderer shall furnish detailed information and technical literature of partition forming and lining along with his tender.	Note			
03	Preparing and submitted drawing as required by the Engineer.	Note			
04	Supplying samples of materials & composite units to the project engineer for the approval ;	Note			
05	The wall shall be completed in consultation with the Project Consultant	Note			
06	Rates shall include for - i Rates shall include for Supply and preparation of wall rendering with selected approved titanium material and specifications complete with titanium: cement: sand ratio and other details as per approved drawings. ii. Should be completed with uniform color and finishing required	Note			
07	Payment are made on measure and pay basis	Note			

[Signature]
Nugegalayaya
Sewanagala
KDU

GKI GAMAGE
Lieutenant (CE) NRC 3622
CIVIL ENGINEER
SRI LANKA NAVY

08	Bidder should be agreed to take joint measurement with deducting over size voids of 0.01Sqr meter	Note			
09	Bidder should be agreed to retain 5% of contract value as retention for one year of defect liability period	Note			
10	Approval to be obtained for sample from the project officer and project consultant in southern campus KDU prior proceeding all the work.	Note			
A	Wall render with titanium at the Rector chalet building				
A-1	Supply & preparation of wall rendering with titanium for the 03 nos of ground floor bathroom inside wall at the rector chalet building with necessary details as per drawing no. - KDU-RC-DE-A-510 , 512, 513	Sqm	112.0		-
A - SUB TOTAL CARRIED TO SUMMARY					-

[Signature]
 Project Officer
 KDU
 KDU-RC-DE-A-510 , 512, 513
 KDU

[Signature]
GKI GAMAGE
 Lieutenant (CE) NRC 3697
 CIVIL ENGINEER
 SRI LANKA NAVY

SUMMARY

WALL RENDER WITH TITANIUM AT THE RECTOR CHALET BUILDING

Sub Total - (A)

Less Discount (If any)

a. On all rates (.....%)

b. Selected rate (..... %)

Sub Total - II

ADD 10 % CONTINGENCY

Sub Total - III

Total in words.....

ADD 15% VAT

TOTAL CARRIED TO FORM OF TENDER

Total in words (With VAT)

VAT Registration number.....

Date.....

.....

Signature of bidder

.....

Name and Address

Company Seal

Witness,

1 Signature

Name and Address.....

2 Signature

Name and Address.....

Chief Officer
Campus - K
Waya
da

GKI GAMAGE
Lieutenant (CE) NRC 3697
CIVIL ENGINEER
SRI LANKA NAVY

FOLLOWING TO BE INCLUDED IN TENDER INVITATION

- 01 Liquidated Damages shall be Rs. $1/1000 \times \text{Contract price}$ per calendar day subject to maximum of 10% of contract sum
- 02 Retention shall be 10% of the value of work executed, subject to maximum 5% of contract sum.
- 03 Period of Maintenance shall be **12 months**
- 04 Project Duration - one calendar weeks
- 05 Payments are on measure and pay basis.

Resident Officer
Kittalee Campus - KDL
Nimigalaya
Sri Lanka Navy

GKI GAMAGE
Lieutenant (CE) NRC 3697
CIVIL ENGINEER
SRI LANKA NAVY





arch international pvt ltd.
 Chartered Accountant, Interior Designer, Engineers
 & Project Management Consultants
 80, 103, 104, 105, Rajpath, Anandpur, New Delhi-110029
 Tel: 011-26100101, 011-26100102, 011-26100103, 011-26100104
 E-mail: archindia@yahoo.com, info@archintl.com

PROPOSED RECTOR CHALET
BUILDING FOR
KDU SOORIYAWEWA.

[illegible]

FOR APPROVAL

DISCLAIMER: THE DESIGN AS PRESENTED IN THIS DRAWING IS A PROPERTY OF ARCH INTERNATIONAL (PVT) LTD / VAMED NEERLAND. IN CASE OF ANY USE OF ANY KIND OF INFORMATION PRESENTED IN THIS DRAWING WITHOUT WRITTEN PERMISSION FROM ARCH INTERNATIONAL (PVT) LTD / VAMED NEERLAND IT IS PROHIBITED.

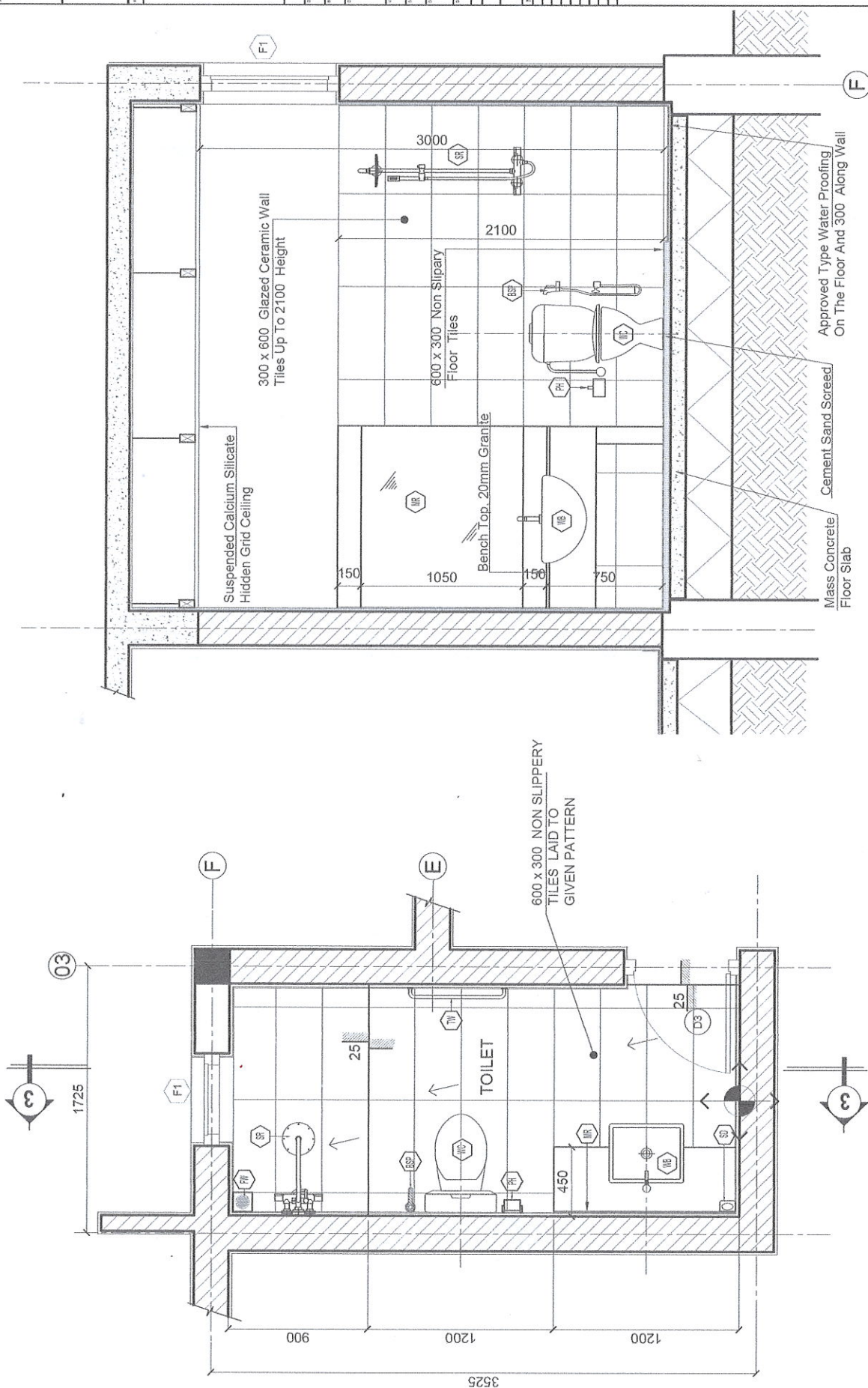

1 TOILET - PLAN - T2
A-100 SCALE : 1 : 25

2 T2 - SECTIONAL ELEVATION 3 - 3
A-512 SCALE : 1 : 25



arch international pvt ltd.
Architects, Engineers & Planners
100/100, 100/100, 100/100, 100/100
100/100, 100/100, 100/100, 100/100
100/100, 100/100, 100/100, 100/100

PROPOSED RECTOR CHALET
BUILDING FOR
KDU SOORYAYEWEWA

PROJECT NAME	KDU
DESIGN	DE
RECTOR CHALET	RC
TOILET DETAIL	A
GROUND FLOOR	-
NO.	513
SCALE	A3 : 1:25
DATE	R0
PROJECT NO.	KDU-RC-DE-A-513
DATE	12/10/2018
DRAWN	CHD
APPROVED	SCALE
BUR	CF
SCA	A3 : 1:25
NO.	REVISION
DATE	

FOR APPROVAL

THIS DRAWING IS THE PROPERTY OF ARCH INTERNATIONAL PVT LTD. AND IS NOT TO BE REPRODUCED OR USED IN ANY MANNER WITHOUT THE WRITTEN PERMISSION OF ARCH INTERNATIONAL PVT LTD. ANY VIOLATION WILL BE PROSECUTED TO THE FULL EXTENT OF THE LAW.

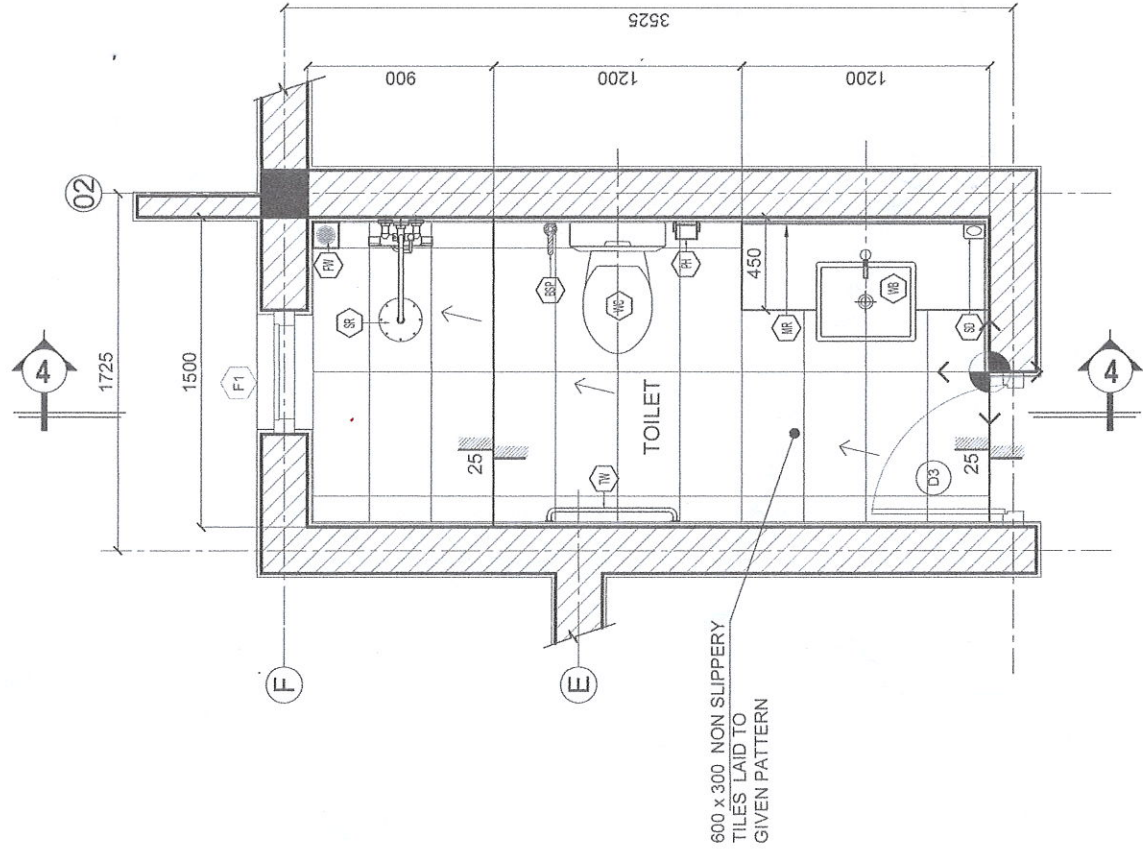

1 TOILET - PLAN - T3
A-100 SCALE : 1 : 25

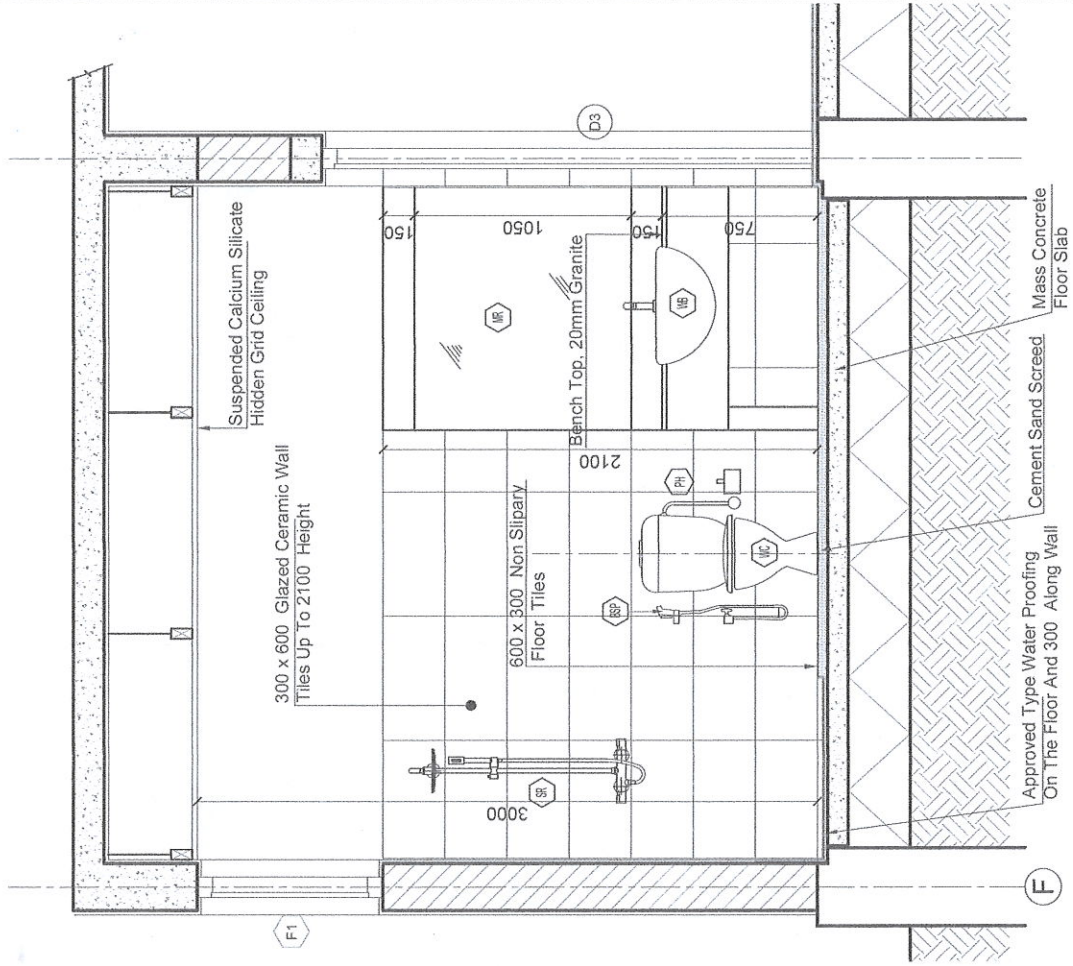

2 T3 - SECTIONAL ELEVATION 4 - 4
A-513 SCALE : 1 : 25